

Cascade FC White B01

Cascade FC
 North Bend, WA
 B01 total strength=171
 attack=0.15 defense=0.08
 fall league = PSPL Copa U12, Spr PSPL Copa
 alt names used:
 Cascade FC B01 White

Venues played:
 ISC Gunners Invitational BU12
 Island Cup BU12
 PSPL Copa U12
 Spr PSPL Copa U12



Cascade FC White B01
 Dots are actual minus expected GF (blue circles) and GA (red triangles).
 Blue line is smoothed change in attack strength. Red is smoothed change in defense strength.

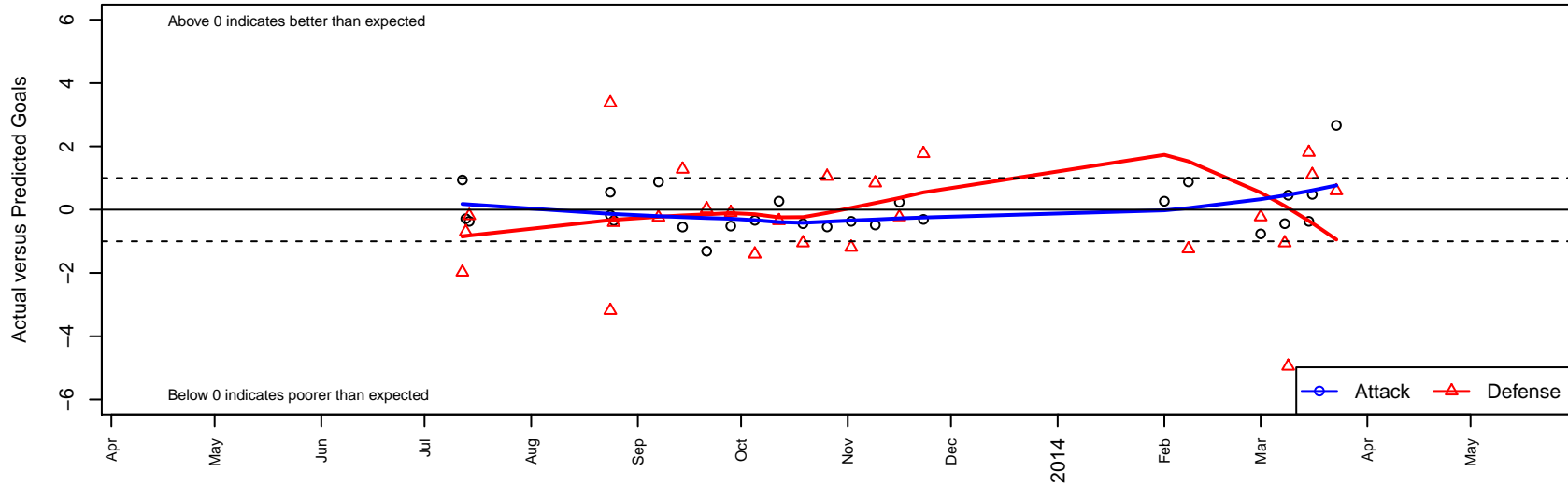

| | date | home | | away | | venue | pred.home | pred.away |
|-------|-------------|---------------------------|---|-----------------------------|---|--------------------------------|------------------|------------------|
| 25343 | 2014-03-23 | Seattle Celtic Orange B01 | 2 | Cascade FC White B01 | 4 | Spr PSPL Copa U12 | 2.59 | 1.34 |
| 24950 | 2014-03-16 | Cascade FC White B01 | 1 | New Millenium FC Cobras B01 | 4 | Spr PSPL Copa U12 | 0.52 | 5.10 |
| 24622 | 2014-03-15 | Cascade FC White B01 | 0 | MVP Rapids White B01 | 3 | Spr PSPL Copa U12 | 0.37 | 4.81 |
| 24264 | 2014-03-09 | Seattle Celtic White B01 | 9 | Cascade FC White B01 | 1 | Spr PSPL Copa U12 | 4.05 | 0.54 |
| 23961 | 2014-03-08 | NW United Strom B01 | 7 | Cascade FC White B01 | 0 | Spr PSPL Copa U12 | 5.95 | 0.44 |
| 23471 | 2014-03-01 | RSA Elite White B01 | 4 | Cascade FC White B01 | 0 | Spr PSPL Copa U12 | 3.77 | 0.77 |
| 22282 | 2014-02-08 | Cascade FC White B01 | 2 | Emerald City FC Blue B01 | 6 | Spr PSPL Copa U12 | 1.12 | 4.76 |
| 22000 | 2014-02-01 | Cascade FC White B01 | 1 | WPFC Fury Black B01 | 0 | Spr PSPL Copa U12 | 0.73 | 6.65 |
| 19101 | 2013-11-23 | Cascade FC White B01 | 0 | MYSC Force B01 | 4 | PSPL Copa U12 | 0.31 | 5.77 |
| 18443 | 2013-11-16 | RSA Elite White B01 | 4 | Cascade FC White B01 | 1 | PSPL Copa U12 | 3.77 | 0.77 |
| 17711 | 2013-11-09 | Cascade FC White B01 | 0 | Manchester Stars -Ind B01 | 2 | PSPL Copa U12 | 0.48 | 2.84 |
| 16728 | 2013-11-02 | MVP Rapids White B01 | 6 | Cascade FC White B01 | 0 | PSPL Copa U12 | 4.81 | 0.37 |
| 15840 | 2013-10-26 | Seattle Celtic White B01 | 3 | Cascade FC White B01 | 0 | PSPL Copa U12 | 4.05 | 0.54 |
| 14917 | 2013-10-19 | NW United Strom B01 | 7 | Cascade FC White B01 | 0 | PSPL Copa U12 | 5.95 | 0.44 |
| 13864 | 2013-10-12 | Cascade FC White B01 | 1 | WPFC Fury Black B01 | 7 | PSPL Copa U12 | 0.73 | 6.65 |
| 12843 | 2013-10-05 | Seattle Celtic Orange B01 | 4 | Cascade FC White B01 | 1 | PSPL Copa U12 | 2.59 | 1.34 |
| 11902 | 2013-09-28 | Gala FC Red B01 | 3 | Cascade FC White B01 | 0 | PSPL Copa U12 | 2.91 | 0.52 |
| 10949 | 2013-09-21 | Cascade FC White B01 | 0 | Fuerza FC Academy B01 | 3 | PSPL Copa U12 | 1.31 | 3.02 |
| 9974 | 2013-09-14 | Cascade FC White B01 | 0 | Tynecastle FC-R B01 | 6 | PSPL Copa U12 | 0.55 | 7.28 |
| 9037 | 2013-09-07 | Cascade FC White B01 | 2 | Emerald City FC Blue B01 | 5 | PSPL Copa U12 | 1.12 | 4.76 |
| 8335 | 2013-08-25 | Cascade FC White B01 | 0 | NK Havoc B01 | 6 | Island Cup BU12 | 0.34 | 5.59 |
| 7926 | 2013-08-24 | BIFC Blue B01 | 7 | Cascade FC White B01 | 0 | Island Cup BU12 | 10.37 | 0.17 |
| 7928 | 2013-08-24 | Cascade FC White B01 | 1 | FWFC White B01 | 7 | Island Cup BU12 | 0.45 | 3.81 |
| 3173 | 2013-07-14 | MVP Rapids White B01 | 5 | Cascade FC White B01 | 0 | ISC Gunners Invitiational BU12 | 4.81 | 0.37 |
| 2923 | 2013-07-13 | ISC Gunners B B01 | 9 | Cascade FC White B01 | 0 | ISC Gunners Invitiational BU12 | 8.30 | 0.29 |
| 2736 | 2013-07-12 | Cascade FC White B01 | 2 | ISC Arsenal White B01 | 3 | ISC Gunners Invitiational BU12 | 1.06 | 1.02 |